

Title

Enterprise and Beryl, Utah, 1925, 1915

Description

Black and white photographs.

Enterprise, Utah, 1925, building the dam and view of the Undercurrent Dam.

Beryl, Utah, 1915, Escalante Desert, storage dams, reservoir on Experimental Farm, and dry farms in the desert.

Creator

Winsor, L. M. (Luther Martin), 1884-1968

From Utah State University Digital Collections  
(2022)



10-1

Enterprise Dam, Utah

1910

<sup>1912</sup>  
Dedication of Enterprise Dam about 1910. A. W. Ivins making  
dedicatory talk and prayer. (Photo by Stewart)



17-6

Enterprise, Utah.  
1916-17.

View of Enterprise Reservoir from a  
point near west end of dam, with  
Bishop G. A. Holt standing on right.



16-27

Enterprise, Utah.  
September 1916.

Upper Reservoir.

Dr. Samuel Fortier examining  
conditions of masonry in  
lower face of old dam.

W174



16-25

Enterprise, Utah.  
September 1916.

Bishop Geo. A. Holt, and detail of down-  
stream face near middle of old dam.

W169



16-26

Enterprise, Utah.  
September 1916.

Detail of masonry near west wall, down-  
stream face of old dam.

W168

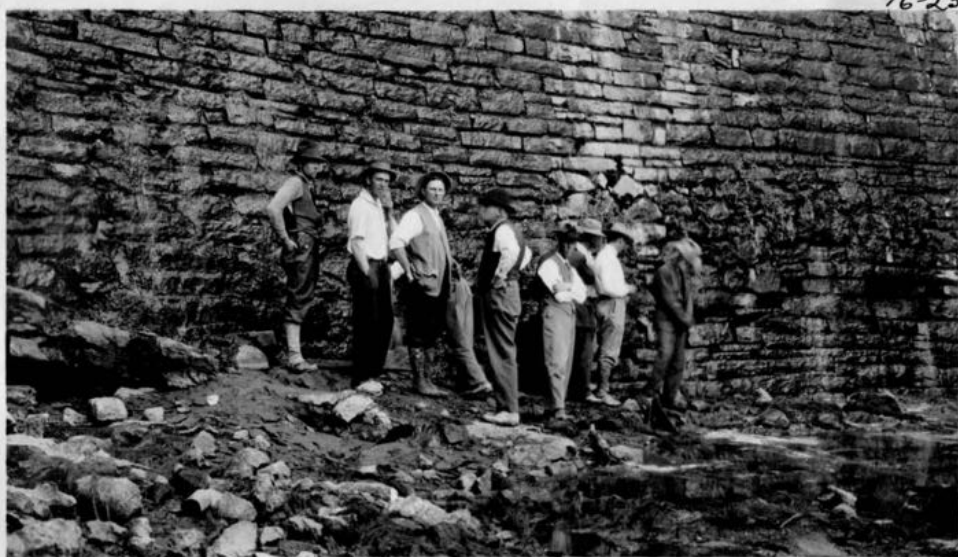

16-23

Enterprise, Utah.  
September 1916.

Group of water users and members of canal board,  
along with Dr. Samuel Fortier, examining conditions  
of down-stream face of old dam. W167



16-24

Enterprise, Utah.  
September 1916

Group of Enterprise water  
users examining old dam.

Looking east along top of  
crest.

W173



22-30

Enterprise, Utah.  
September 1922.

Upper Reservoir.

Looking at up-stream face of Old Dam.



17-3 ✓

Enterprise, Utah.  
December 1917.

Old Dam Site.

Just before construction was let for filling the canyon with rock just below Old Dam.



22-65

Enterprise, Utah.  
November 22, 1922.

Undercurrent Dam.

Looking down stream across old sand dam  
which has been replaced by the structure  
shown in the distance.



22-66

Enterprise, Utah.  
November 22, 1922.

Undercurrent Dam.

Looking up stream at spillway structure, fol-  
lowing completion.

3x8 Fall  
p. 10

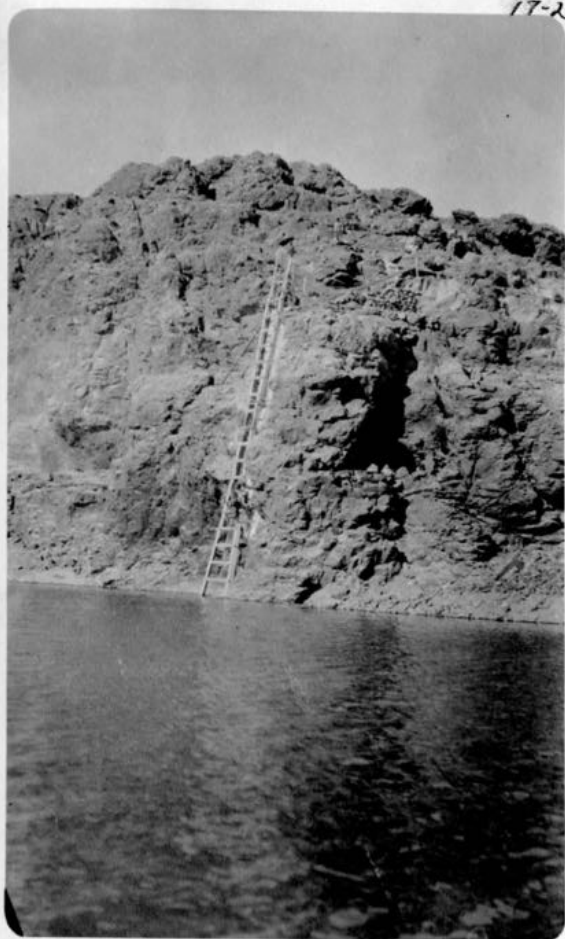

17-2, 2a, and 2b

Enterprise, Utah.  
December 1917.

Three views showing ladder and gate installation  
at intake to tunnel during process of construction.

Be8 F&H

P. 11



16-4

Enterprise, Utah.  
December 1916.

Location: Undercurrent Dam.

Outlet of pumping plant during process of construction.  
Weather averaged 10-20 below zero.



16-12

Enterprise, Utah.  
December 1916.

Location: Undercurrent Dam Site.

Intake to canal system; looking up stream during process of construction of Undercurrent Dam.



16-21

Enterprise, Utah.  
1916.

Undercurrent Dam.

Puddling cut-off trench with clay.

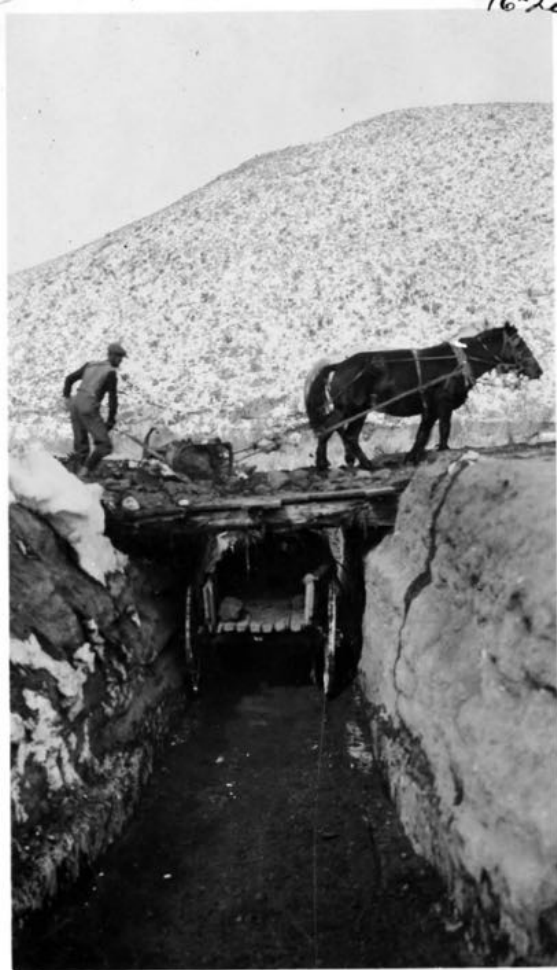

16-20 ✓

Enterprise, Utah.  
1916.

Undercurrent Dam.

Trap for loading dump  
wagons full of dirt.



22-33

Enterprise, Utah.  
Undercurrent Dam. November 20, 1922.

Looking up stream through Undercurrent Dam Spillway crest after same had been repaired and apron had been refilled following flood which cut a hole through the whole structure.



22-28

Enterprise, Utah.  
November 1922.

Narrows Dam Site.

Looking up stream at  
tunnel outlet section.



23-20, a,b,c.

Enterprise, Utah.  
November 1923.

Location: Under-  
current Dam Site.



Four views. Pud-  
dling the eroded  
fill into place  
above the spillway  
structure as it was  
built.





23-18

Enterprise, Utah.  
November 1923.

Location: Undercurrent Dam Site.

Two views showing sand dam at intake to  
canal system which was replaced by a per-  
manent structure about 300 feet down stream.



23-16

Enterprise, Utah.  
November 1923.

Location: Under-  
current Dam Site.

Beginning excavation.  
Looking up stream.

23-21

Enterprise, Utah.  
November 1923.

Location: Under-  
current Dam Site.

Looking down stream  
across old canal  
intake, toward ex-  
cavation where per-  
manent diversion  
dam is being built.



23-22

Enterprise, Utah.  
November 1923.

Location: Under-  
current Dam Site.

Looking down stream  
at excavation for  
permanent diversion  
dam.

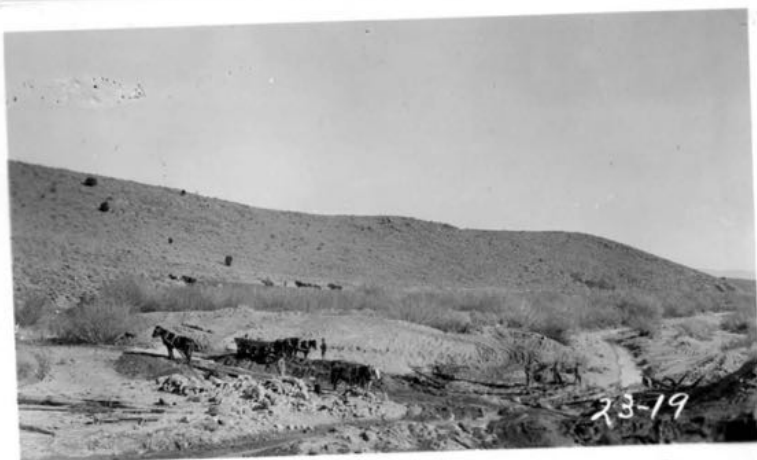

23-19 and 19a

Enterprise, Utah.  
November 1923.

Location: Undercurrent Dam Site.

Two views showing foundation of structure in process of erection.



23-15

Enterprise, Utah.  
November 1923.

Location: Undercurrent Dam Site.

Completing the excavation prior to starting the dam.

23-17



23-17a



23-17, 17a, and 17b

Enterprise, Utah.  
November 1923.

Location: Undercurrent Dam Site.

Series of views showing phases of excavation  
for permanent dam site.

23-17c



23-17d



23-17e



23-17c, 17d, and 17e  
Enterprise, Utah.  
November 1923.

Location: Undercurrent Dam Site.

Series of views showing phases of excavation for permanent dam site.



23-17-f and 17g

Enterprise, Utah.  
November 1923.

Undercurrent Dam Site.

Series of views showing  
phases of excavation  
for permanent dam site.



22-27 and 27a

Enterprise, Utah.  
December 1922.

Two views of laying the foundation for  
spillway at intake to canal system.

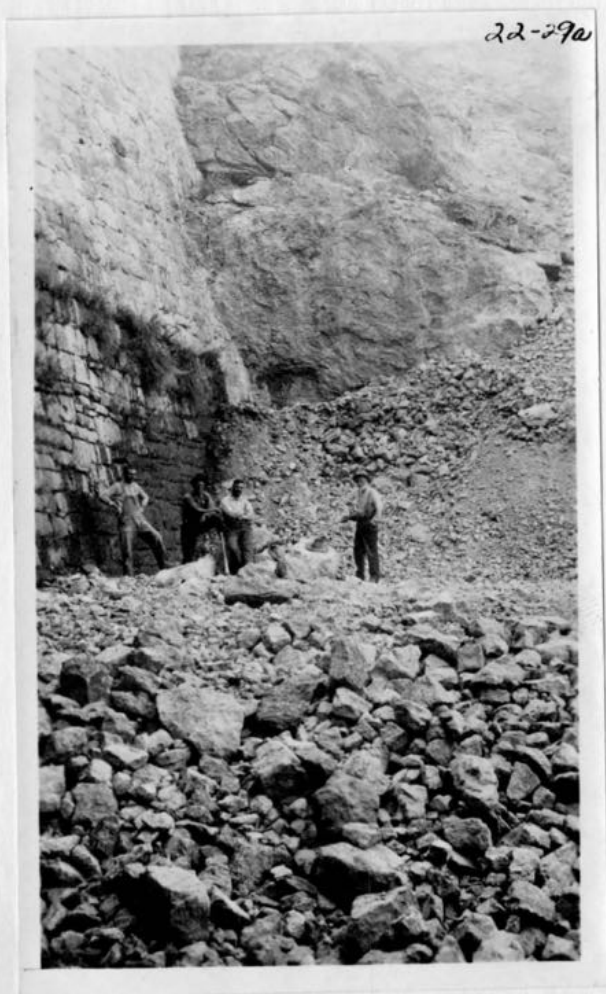

22-29 and 29a

Enterprise, Utah.  
September 1922.

Two views, examining the  
rock fill below the old  
dam.



22-31

Enterprise, Utah.  
November 22, 1922.

Undercurrent Dam.

General view of dam and spillway. In foreground is  
high lane diversion dam.



22-32

Enterprise, Utah.  
November 22, 1922.

Undercurrent Dam.

Looking down stream through Juniper post curb spillway.



41

KODAK PXP 6057

42

KODAK PXP 6057

43

KC

16-2a



16-40 ✓  
Belt  
Underneath  
Tree for  
Wagon



16-41

45

KODAK PXP 6057

View of pumping plant during process of construction.  
Weather averaged 10-20 below zero.



16-11

16-12

Enterprise, Utah.  
December 1916.

44

KODAK PXP 6057



16-12

16-4